

This is a "PROVISIONAL BUILDING PLAN" approved only for the purpose of inviting objections from the general public.

Architects:
Arcop Associates Pvt. Ltd.
Plot- 36b, Sec-32, Gurgaon-122001
Ph: +91-124-495500 FAX: +91-124-495550
Montreal, Toronto, New-Delhi, Boston

Proposed Revised Building Plan of Commercial Colony Area Measuring 32.36 Acres Part of Residential Plotted Colony Name DLF City Phase III & III and Independent Commercial Colony 4.00 Acres (Licence No. 59 of 2018 Dated 07.09.2018) by Making Total Area Measuring 36.36 Acres Under TOD Zone in Sector -24 & 25A Gurugram Manesar Urban Complex Being Developed by DLF Limited and Others.

LEGEND FOR PLUMBING:

01	110 OD SOIL PIPE
02	110 OD WASTE PIPE
03	75 OD ANTI-SIPHONAGE PIPE
04	DOMESTIC WATER SUPPLY HYDRO-PNEUMATIC
05	DOMESTIC WATER SUPPLY HYDRO-PNEUMATIC
06	FLUSHING WATER SUPPLY HYDRO-PNEUMATIC
07	180 OD TERRACE RAIN WATER PIPE
08	110 OD MUMTY/BALCONY RAIN WATER PIPE
09	FLOOR DRAIN
10	FLOOR TRAP
11	URINAL TRAP
12	CIP CLEAN OUT PLUG
13	SOIL PIPE
14	WASTE PIPE
15	VENT PIPE
16	RAIN WATER PIPE
17	DOMESTIC WATER PIPE
18	FLUSHING WATER PIPE

Architects:
Arcop Associates Pvt. Ltd.
Plot- 36b, Sec-32, Gurgaon-122001
Ph: +91-124-495500 FAX: +91-124-495550
Montreal, Toronto, New-Delhi, Boston

PROPOSED REVISED BUILDING PLAN OF COMMERCIAL COLONY AREA MEASURING 32.36 ACRES PART OF RESIDENTIAL PLOTTED COLONY NAME DLF CITY PHASE III & III AND INDEPENDENT COMMERCIAL COLONY 4.00 ACRES (LICENCE NO. 59 OF 2018 DATED 07.09.2018) BY MAKING TOTAL AREA MEASURING 36.36 ACRES UNDER TOD ZONE IN SECTOR -24 & 25A GURUGRAM MANESAR URBAN COMPLEX BEING DEVELOPED BY DLF LIMITED AND OTHERS.

DRAWING TITLE: GROUND FLOOR PLAN_FAR BUILDING 3

DATE: 29-05-2021

SCALE: 1:100

DESIGNED BY: VIKRAM

CHECKED BY: VIKRAM

APPROVED BY: VIKRAM

OWNER'S SEAL & SIGNATURE:

Architects: DLF Limited

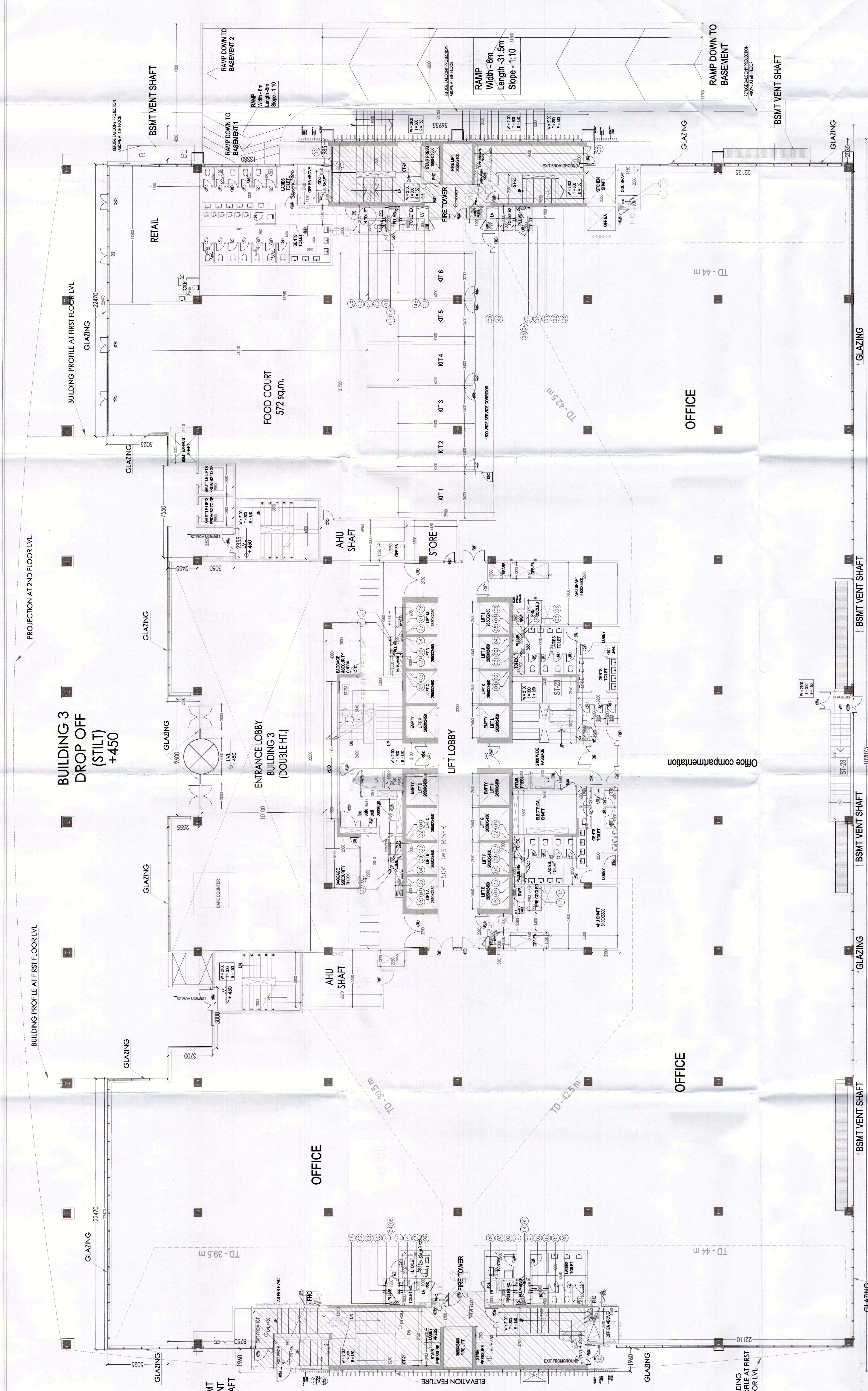

PIPE DIES

S.NO.	SYMBOL	DESCRIPTION
1	WB, 10 FT	40 OD
2	URINAL TO UT	50 OD
3	FD, TO FT	63 OD
4	FT/UT TO VERTICAL STACK	110 OD
5	WC, TO VERTICAL STACK	110 OD

NOTES:-

- ALL PIPE DIAMETERS ARE IN MM.
- ALL CONNECTIONS FLOOR DRAIN TO FLOOR TRAP WILL BE 83 OD UPVC WASTE PIPE.
- ALL WASTE FROM WASH BASIN TO FT WILL BE 40 OD UPVC WASTE PIPE.
- ALL WASTE FROM URINALS TO UT WILL BE 50 OD UPVC SOIL PIPE.
- ALL PIPES FROM FT TO STACK WILL BE 110 OD UPVC PIPES OR OTHERWISE SPECIFIED.
- 110 OD UPVC PIPES OR OTHERWISE SPECIFIED.

NOTE: OPENABLE WINDOW PROVIDED AT 10 METERS CENTER TO CENTER

DOOR WINDOW SCHEDULE

NO.	TYPE	LOCATION
1	DOOR	ENTRANCE LOBBY
2	DOOR	OFFICE
3	DOOR	STORE
4	DOOR	LIFT LOBBY
5	DOOR	RESTROOM
6	DOOR	TOILET
7	DOOR	TOILET
8	DOOR	TOILET
9	DOOR	TOILET
10	DOOR	TOILET
11	DOOR	TOILET
12	DOOR	TOILET
13	DOOR	TOILET
14	DOOR	TOILET
15	DOOR	TOILET
16	DOOR	TOILET
17	DOOR	TOILET
18	DOOR	TOILET
19	DOOR	TOILET
20	DOOR	TOILET
21	DOOR	TOILET
22	DOOR	TOILET
23	DOOR	TOILET
24	DOOR	TOILET
25	DOOR	TOILET
26	DOOR	TOILET
27	DOOR	TOILET
28	DOOR	TOILET
29	DOOR	TOILET
30	DOOR	TOILET
31	DOOR	TOILET
32	DOOR	TOILET
33	DOOR	TOILET
34	DOOR	TOILET
35	DOOR	TOILET
36	DOOR	TOILET
37	DOOR	TOILET
38	DOOR	TOILET
39	DOOR	TOILET
40	DOOR	TOILET
41	DOOR	TOILET
42	DOOR	TOILET
43	DOOR	TOILET
44	DOOR	TOILET
45	DOOR	TOILET
46	DOOR	TOILET
47	DOOR	TOILET
48	DOOR	TOILET
49	DOOR	TOILET
50	DOOR	TOILET
51	DOOR	TOILET
52	DOOR	TOILET
53	DOOR	TOILET
54	DOOR	TOILET
55	DOOR	TOILET
56	DOOR	TOILET
57	DOOR	TOILET
58	DOOR	TOILET
59	DOOR	TOILET
60	DOOR	TOILET
61	DOOR	TOILET
62	DOOR	TOILET
63	DOOR	TOILET
64	DOOR	TOILET
65	DOOR	TOILET
66	DOOR	TOILET
67	DOOR	TOILET
68	DOOR	TOILET
69	DOOR	TOILET
70	DOOR	TOILET
71	DOOR	TOILET
72	DOOR	TOILET
73	DOOR	TOILET
74	DOOR	TOILET
75	DOOR	TOILET
76	DOOR	TOILET
77	DOOR	TOILET
78	DOOR	TOILET
79	DOOR	TOILET
80	DOOR	TOILET
81	DOOR	TOILET
82	DOOR	TOILET
83	DOOR	TOILET
84	DOOR	TOILET
85	DOOR	TOILET
86	DOOR	TOILET
87	DOOR	TOILET
88	DOOR	TOILET
89	DOOR	TOILET
90	DOOR	TOILET
91	DOOR	TOILET
92	DOOR	TOILET
93	DOOR	TOILET
94	DOOR	TOILET
95	DOOR	TOILET
96	DOOR	TOILET
97	DOOR	TOILET
98	DOOR	TOILET
99	DOOR	TOILET
100	DOOR	TOILET

GROUND FLOOR PLAN BUILDING 3

Note: Operable windows are provided @ c/c distance less than 10 meters. - Compartmentations shall be 24hrs-rated partitions / fire curtains.

LEVEL(+450)